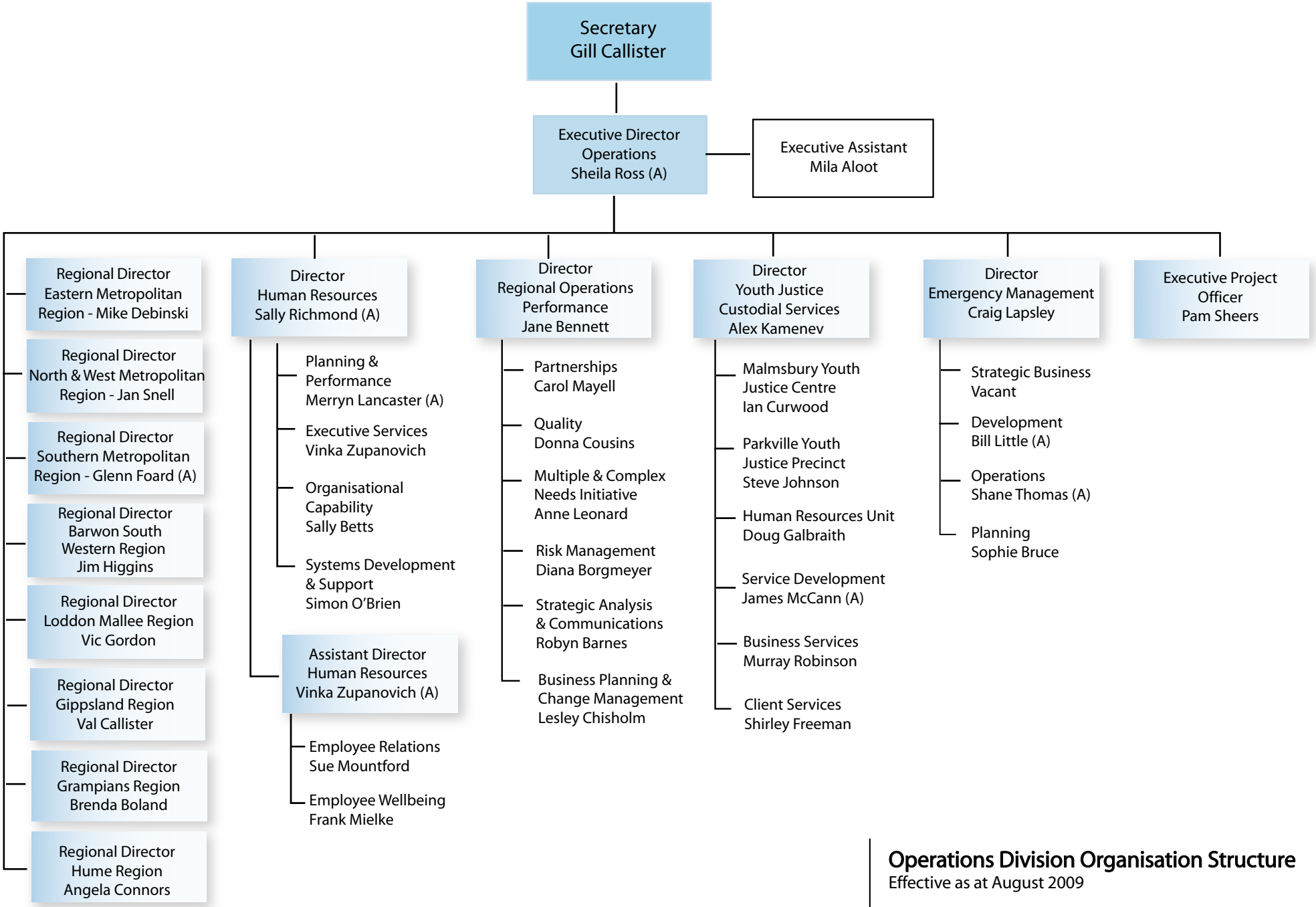


## Operations Division Organisation Structure

Effective as at August 2009